

Aspen

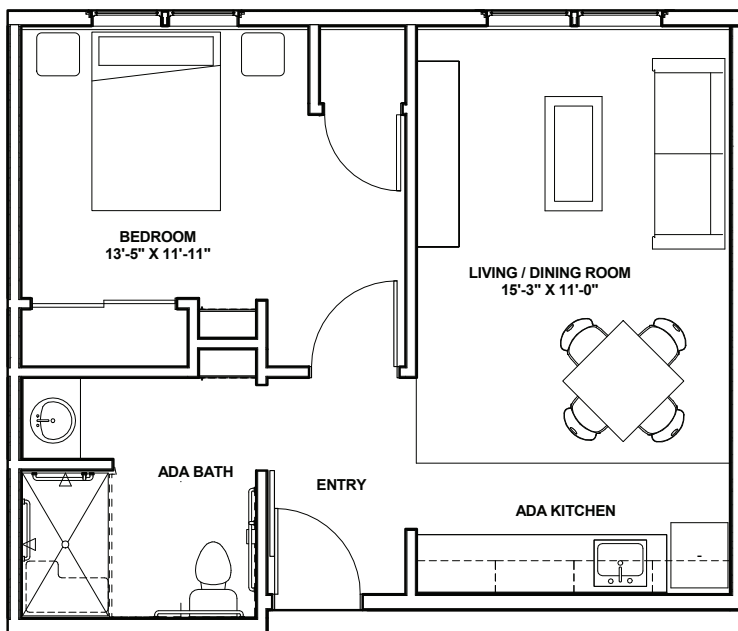

One bedroom, one bathroom

500 square feet

(Dimensions and square footage may vary)

The Lodge of New Hope

(763) 417-4625

2765 Virginia Ave N, New Hope, MN 55427

good-sam.com

**THE LODGE
OF NEW HOPE**

Managed by The Evangelical
Lutheran Good Samaritan Society



362-518-324 4/23

The Evangelical Lutheran Good Samaritan Society (the Society) and Owner comply with applicable Federal civil rights laws and does not discriminate against any person on the grounds of race, color, national origin, disability, familial status, religion, sex, age, sexual orientation, gender identity, gender expression, veteran status or other protected statuses except as permitted by applicable law, in admission to, participation in, or receipt of the services and benefits under any of its programs and activities, and in staff and employee assignments to individuals, whether carried out by the Society directly or through a contractor or any other entity with which the Society arranges to carry out its programs and activities. All faiths or beliefs are welcome. © 2019 The Evangelical Lutheran Good Samaritan Society. All rights reserved. ATENCIÓN: si habla español, tiene a su disposición servicios gratuitos de asistencia lingüística. Llame al 1-866-477-5343. LUS CEEV: Yog tias koj hais lus Hmoob, cov kev pab txog lus, muaj kev pab dawb rau koj. Hu rau 1-866-477-5343.

Birch

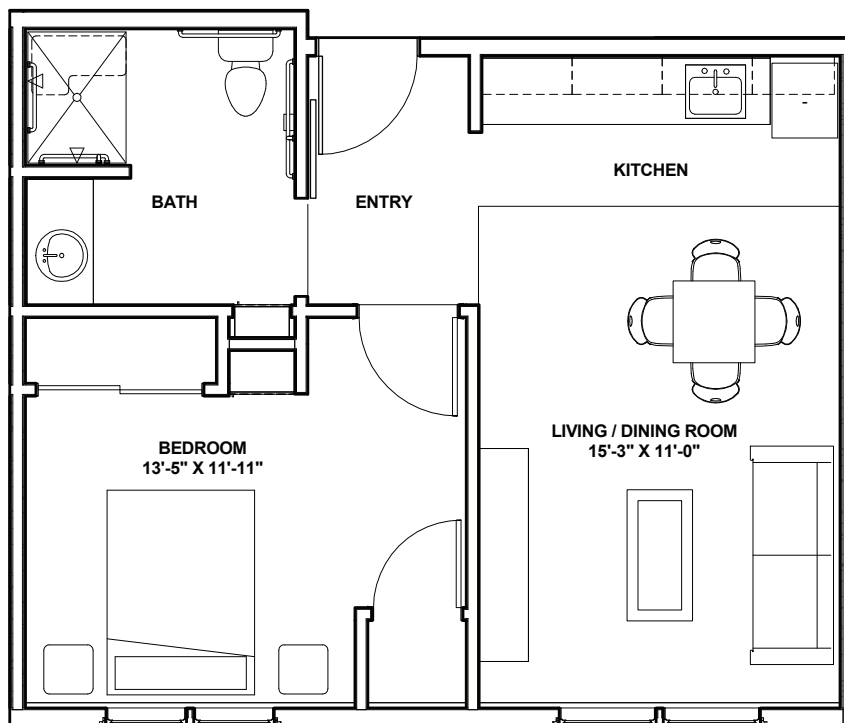

One bedroom, one bathroom

500 square feet

(Dimensions and square footage may vary)

The Lodge of New Hope

(763) 417-4625

2765 Virginia Ave N, New Hope, MN 55427

good-sam.com

**THE LODGE
OF NEW HOPE**

Managed by The Evangelical
Lutheran Good Samaritan Society



Maple

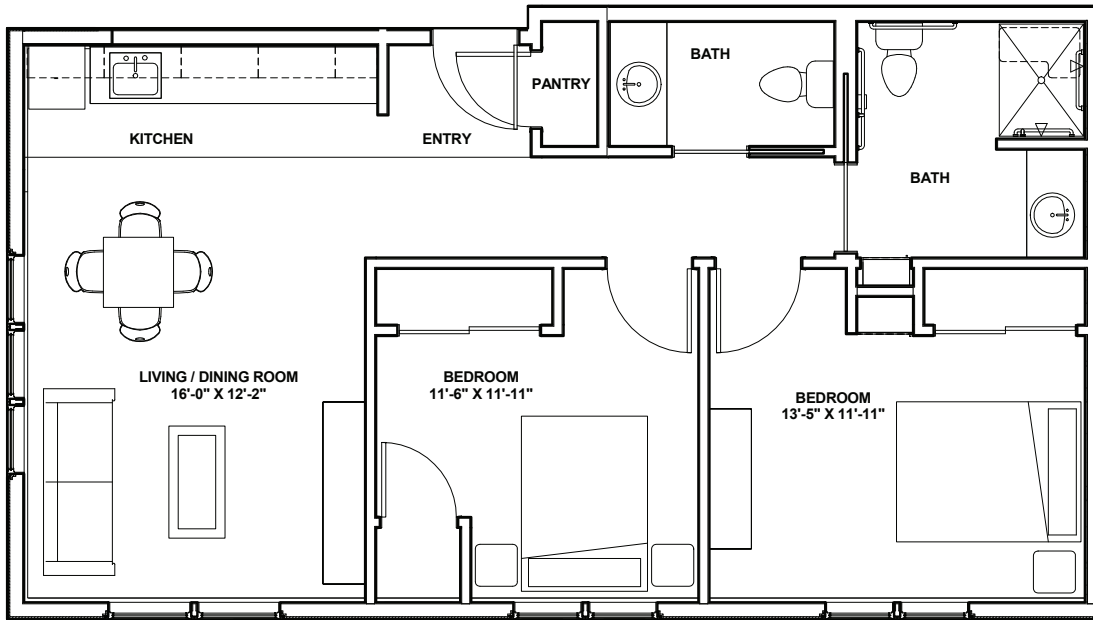

Two bedroom, one and one-half bathroom

770 square feet

(Dimensions and square footage may vary)

The Lodge of New Hope

(763) 417-4625

2765 Virginia Ave N, New Hope, MN 55427

good-sam.com

**THE LODGE
OF NEW HOPE**

Managed by The Evangelical
Lutheran Good Samaritan Society

