

Housing with Services

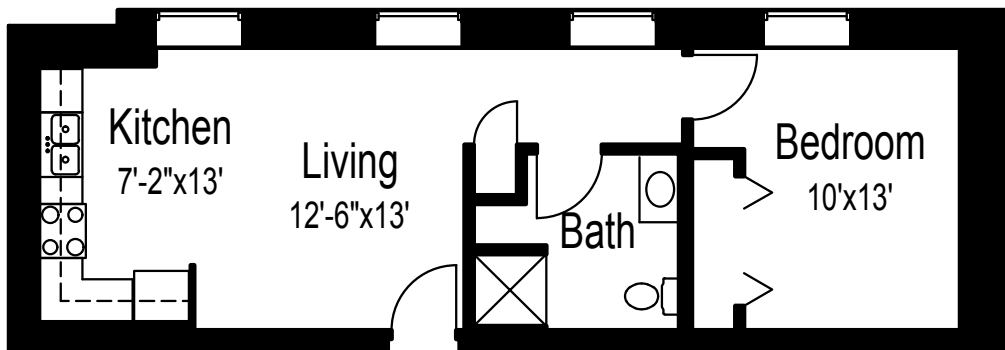

One bedroom, one bathroom | 551 square feet



(Dimensions and square footage may vary)

DATE: _____		RESIDENCE # _____	
ONE-TIME FEES		MONTHLY FEE	\$ _____
_____	\$ _____	ADDITIONAL PERSON FEE	\$ _____
_____	\$ _____	OTHER _____	\$ _____
_____	\$ _____		
INITIAL FEES TOTAL	\$ _____	MONTHLY FEES TOTAL	\$ _____

*This is an estimate worksheet only. Please refer to the Occupancy Agreement for final costs and details.

702 Waverly Road • Davenport, IA 52804 • (563) 210-3401 • good-sam.com/davenport



The Evangelical Lutheran Good Samaritan Society (the Society) and Owner comply with applicable Federal civil rights laws and does not discriminate against any person on the grounds of race, color, national origin, disability, familial status, religion, sex, age, sexual orientation, gender identity, gender expression, veteran status or other protected statuses except as permitted by applicable law, in admission to, participation in, or receipt of the services and benefits under any of its programs and activities, and in staff and employee assignments to individuals, whether carried out by the Society directly or through a contractor or any other entity with which the Society arranges to carry out its programs and activities. All faiths or beliefs are welcome. © 2019 The Evangelical Lutheran Good Samaritan Society. All rights reserved. ATENCIÓN: si habla español, tiene a su disposición servicios gratuitos de asistencia lingüística. Llame al 1-866-477-5343. 注意：如果您使用繁體中文，您可以免費獲得語言援助服務。請致電 1-866-477-5343。191149

Housing with Services



One bedroom, one bathroom | 550 square feet

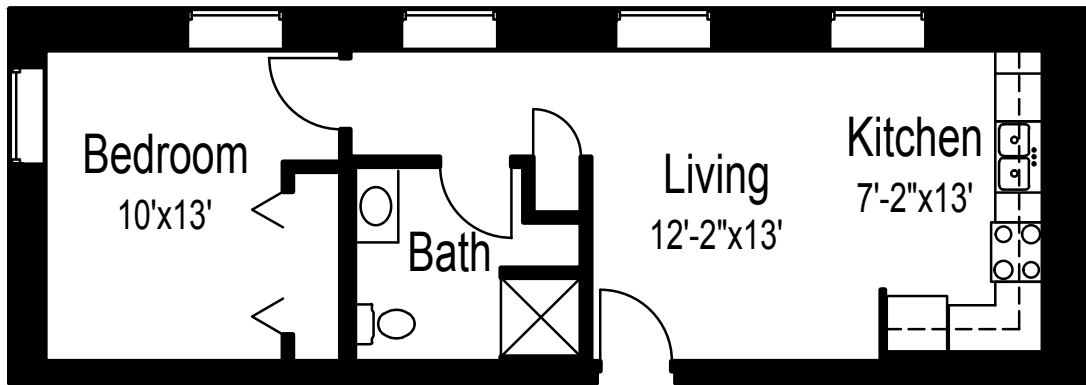

(Dimensions and square footage may vary)

DATE: _____		RESIDENCE # _____	
ONE-TIME FEES		MONTHLY FEE	\$ _____
_____	\$ _____	ADDITIONAL PERSON FEE	\$ _____
_____	\$ _____	OTHER _____	\$ _____
_____	\$ _____		
INITIAL FEES TOTAL	\$ _____	MONTHLY FEES TOTAL	\$ _____

*This is an estimate worksheet only. Please refer to the Occupancy Agreement for final costs and details.

702 Waverly Road • Davenport, IA 52804 • (563) 210-3401 • good-sam.com/davenport



The Evangelical Lutheran Good Samaritan Society (the Society) and Owner comply with applicable Federal civil rights laws and does not discriminate against any person on the grounds of race, color, national origin, disability, familial status, religion, sex, age, sexual orientation, gender identity, gender expression, veteran status or other protected statuses except as permitted by applicable law, in admission to, participation in, or receipt of the services and benefits under any of its programs and activities, and in staff and employee assignments to individuals, whether carried out by the Society directly or through a contractor or any other entity with which the Society arranges to carry out its programs and activities. All faiths or beliefs are welcome. © 2019 The Evangelical Lutheran Good Samaritan Society. All rights reserved. ATENCIÓN: si habla español, tiene a su disposición servicios gratuitos de asistencia lingüística. Llame al 1-866-477-5343. 注意：如果您使用繁體中文，您可以免費獲得語言援助服務。請致電 1-866-477-5343。191149

Housing with Services



One bedroom, one bathroom | 550 square feet

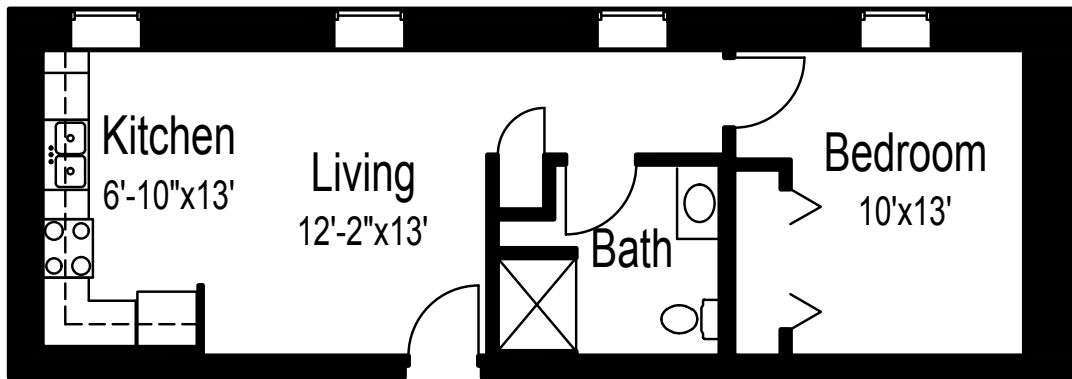

(Dimensions and square footage may vary)

DATE: _____		RESIDENCE # _____	
ONE-TIME FEES		MONTHLY FEE	\$ _____
_____	\$ _____	ADDITIONAL PERSON FEE	\$ _____
_____	\$ _____	OTHER _____	\$ _____
_____	\$ _____		
INITIAL FEES TOTAL	\$ _____	MONTHLY FEES TOTAL	\$ _____

*This is an estimate worksheet only. Please refer to the Occupancy Agreement for final costs and details.

702 Waverly Road • Davenport, IA 52804 • (563) 210-3401 • good-sam.com/davenport



The Evangelical Lutheran Good Samaritan Society (the Society) and Owner comply with applicable Federal civil rights laws and does not discriminate against any person on the grounds of race, color, national origin, disability, familial status, religion, sex, age, sexual orientation, gender identity, gender expression, veteran status or other protected statuses except as permitted by applicable law, in admission to, participation in, or receipt of the services and benefits under any of its programs and activities, and in staff and employee assignments to individuals, whether carried out by the Society directly or through a contractor or any other entity with which the Society arranges to carry out its programs and activities. All faiths or beliefs are welcome. © 2019 The Evangelical Lutheran Good Samaritan Society. All rights reserved. ATENCIÓN: si habla español, tiene a su disposición servicios gratuitos de asistencia lingüística. Llame al 1-866-477-5343. 注意：如果您使用繁體中文，您可以免費獲得語言援助服務。請致電 1-866-477-5343。191149

Housing with Services



One bedroom, one bathroom | 560 square feet

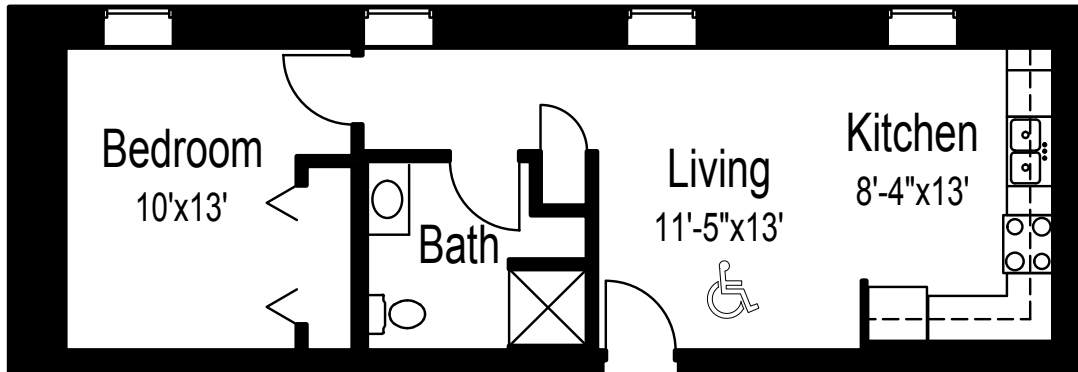

(Dimensions and square footage may vary)

DATE: _____		RESIDENCE # _____	
ONE-TIME FEES		MONTHLY FEE	\$ _____
_____	\$ _____	ADDITIONAL PERSON FEE	\$ _____
_____	\$ _____	OTHER _____	\$ _____
_____	\$ _____		
INITIAL FEES TOTAL	\$ _____	MONTHLY FEES TOTAL	\$ _____

*This is an estimate worksheet only. Please refer to the Occupancy Agreement for final costs and details.

702 Waverly Road • Davenport, IA 52804 • (563) 210-3401 • good-sam.com/davenport



The Evangelical Lutheran Good Samaritan Society (the Society) and Owner comply with applicable Federal civil rights laws and does not discriminate against any person on the grounds of race, color, national origin, disability, familial status, religion, sex, age, sexual orientation, gender identity, gender expression, veteran status or other protected statuses except as permitted by applicable law, in admission to, participation in, or receipt of the services and benefits under any of its programs and activities, and in staff and employee assignments to individuals, whether carried out by the Society directly or through a contractor or any other entity with which the Society arranges to carry out its programs and activities. All faiths or beliefs are welcome. © 2019 The Evangelical Lutheran Good Samaritan Society. All rights reserved. ATENCIÓN: si habla español, tiene a su disposición servicios gratuitos de asistencia lingüística. Llame al 1-866-477-5343. 注意：如果您使用繁體中文，您可以免費獲得語言援助服務。請致電 1-866-477-5343。191149

Housing with Services



One bedroom, one bathroom | 575 square feet

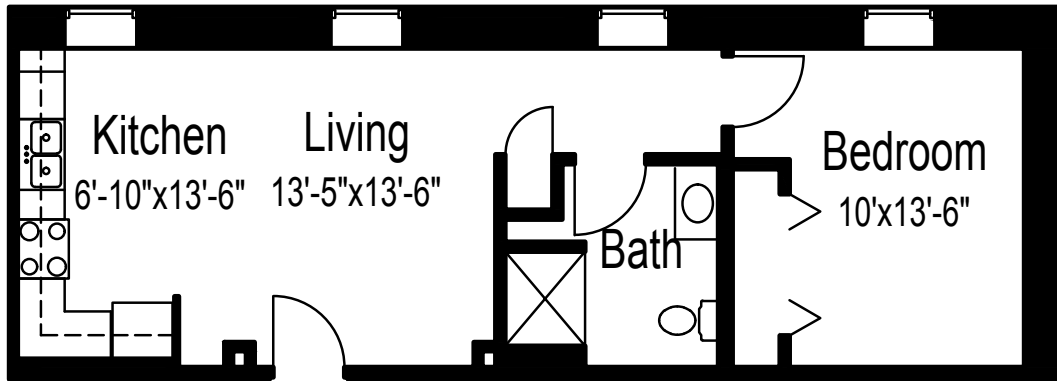

(Dimensions and square footage may vary)

DATE: _____		RESIDENCE # _____	
ONE-TIME FEES		MONTHLY FEE	\$ _____
_____	\$ _____	ADDITIONAL PERSON FEE	\$ _____
_____	\$ _____	OTHER _____	\$ _____
_____	\$ _____		
INITIAL FEES TOTAL	\$ _____	MONTHLY FEES TOTAL	\$ _____

*This is an estimate worksheet only. Please refer to the Occupancy Agreement for final costs and details.

702 Waverly Road • Davenport, IA 52804 • (563) 210-3401 • good-sam.com/davenport



The Evangelical Lutheran Good Samaritan Society (the Society) and Owner comply with applicable Federal civil rights laws and does not discriminate against any person on the grounds of race, color, national origin, disability, familial status, religion, sex, age, sexual orientation, gender identity, gender expression, veteran status or other protected statuses except as permitted by applicable law, in admission to, participation in, or receipt of the services and benefits under any of its programs and activities, and in staff and employee assignments to individuals, whether carried out by the Society directly or through a contractor or any other entity with which the Society arranges to carry out its programs and activities. All faiths or beliefs are welcome. © 2019 The Evangelical Lutheran Good Samaritan Society. All rights reserved. ATENCIÓN: si habla español, tiene a su disposición servicios gratuitos de asistencia lingüística. Llame al 1-866-477-5343. 注意：如果您使用繁體中文，您可以免費獲得語言援助服務。請致電 1-866-477-5343。191149

Housing with Services



One bedroom, one bathroom | 578 square feet

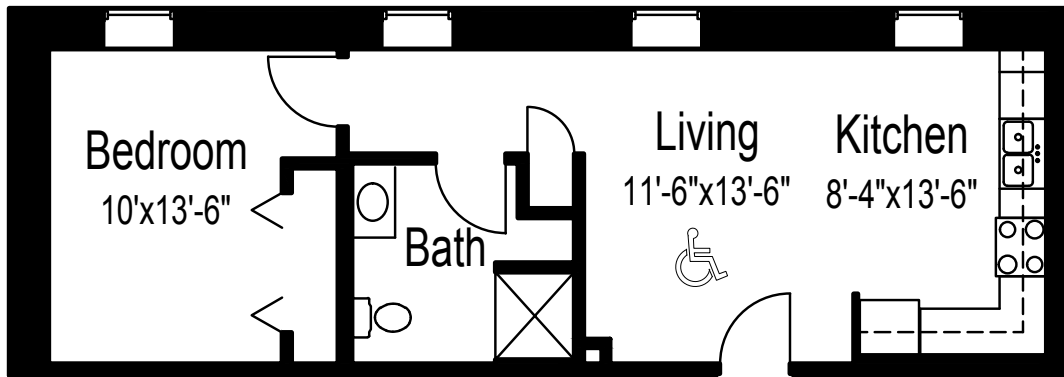

(Dimensions and square footage may vary)

DATE: _____		RESIDENCE # _____	
ONE-TIME FEES		MONTHLY FEE	\$ _____
_____	\$ _____	ADDITIONAL PERSON FEE	\$ _____
_____	\$ _____	OTHER _____	\$ _____
_____	\$ _____		
INITIAL FEES TOTAL	\$ _____	MONTHLY FEES TOTAL	\$ _____

*This is an estimate worksheet only. Please refer to the Occupancy Agreement for final costs and details.

702 Waverly Road • Davenport, IA 52804 • (563) 210-3401 • good-sam.com/davenport



The Evangelical Lutheran Good Samaritan Society (the Society) and Owner comply with applicable Federal civil rights laws and does not discriminate against any person on the grounds of race, color, national origin, disability, familial status, religion, sex, age, sexual orientation, gender identity, gender expression, veteran status or other protected statuses except as permitted by applicable law, in admission to, participation in, or receipt of the services and benefits under any of its programs and activities, and in staff and employee assignments to individuals, whether carried out by the Society directly or through a contractor or any other entity with which the Society arranges to carry out its programs and activities. All faiths or beliefs are welcome. © 2019 The Evangelical Lutheran Good Samaritan Society. All rights reserved. ATENCIÓN: si habla español, tiene a su disposición servicios gratuitos de asistencia lingüística. Llame al 1-866-477-5343. 注意：如果您使用繁體中文，您可以免費獲得語言援助服務。請致電 1-866-477-5343。191149

Housing with Services



One bedroom, one bathroom | 605 square feet

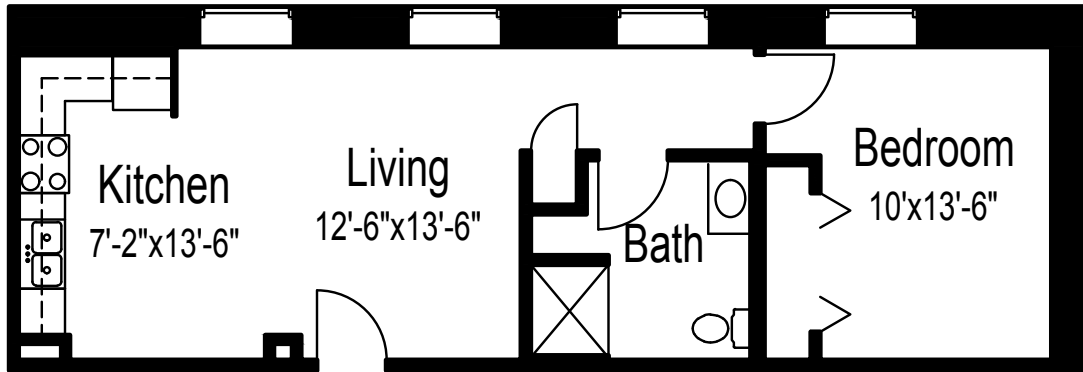

(Dimensions and square footage may vary)

DATE: _____		RESIDENCE # _____	
ONE-TIME FEES		MONTHLY FEE	\$ _____
_____	\$ _____	ADDITIONAL PERSON FEE	\$ _____
_____	\$ _____	OTHER _____	\$ _____
_____	\$ _____		
INITIAL FEES TOTAL	\$ _____	MONTHLY FEES TOTAL	\$ _____

*This is an estimate worksheet only. Please refer to the Occupancy Agreement for final costs and details.

702 Waverly Road • Davenport, IA 52804 • (563) 210-3401 • good-sam.com/davenport



The Evangelical Lutheran Good Samaritan Society (the Society) and Owner comply with applicable Federal civil rights laws and does not discriminate against any person on the grounds of race, color, national origin, disability, familial status, religion, sex, age, sexual orientation, gender identity, gender expression, veteran status or other protected statuses except as permitted by applicable law, in admission to, participation in, or receipt of the services and benefits under any of its programs and activities, and in staff and employee assignments to individuals, whether carried out by the Society directly or through a contractor or any other entity with which the Society arranges to carry out its programs and activities. All faiths or beliefs are welcome. © 2019 The Evangelical Lutheran Good Samaritan Society. All rights reserved. ATENCIÓN: si habla español, tiene a su disposición servicios gratuitos de asistencia lingüística. Llame al 1-866-477-5343. 注意：如果您使用繁體中文，您可以免費獲得語言援助服務。請致電 1-866-477-5343。191149

Housing with Services



One bedroom, one bathroom | 605 square feet

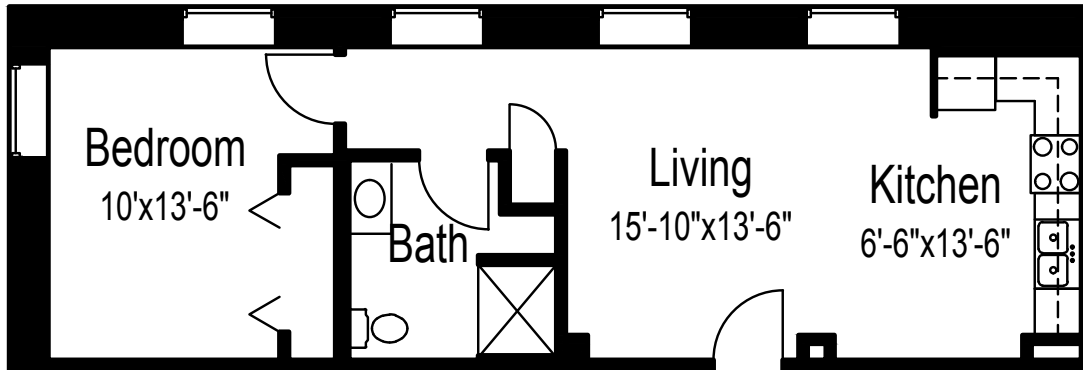

(Dimensions and square footage may vary)

DATE: _____		RESIDENCE # _____	
ONE-TIME FEES		MONTHLY FEE	\$ _____
_____	\$ _____	ADDITIONAL PERSON FEE	\$ _____
_____	\$ _____	OTHER _____	\$ _____
_____	\$ _____		
INITIAL FEES TOTAL	\$ _____	MONTHLY FEES TOTAL	\$ _____

*This is an estimate worksheet only. Please refer to the Occupancy Agreement for final costs and details.

702 Waverly Road • Davenport, IA 52804 • (563) 210-3401 • good-sam.com/davenport



The Evangelical Lutheran Good Samaritan Society (the Society) and Owner comply with applicable Federal civil rights laws and does not discriminate against any person on the grounds of race, color, national origin, disability, familial status, religion, sex, age, sexual orientation, gender identity, gender expression, veteran status or other protected statuses except as permitted by applicable law, in admission to, participation in, or receipt of the services and benefits under any of its programs and activities, and in staff and employee assignments to individuals, whether carried out by the Society directly or through a contractor or any other entity with which the Society arranges to carry out its programs and activities. All faiths or beliefs are welcome. © 2019 The Evangelical Lutheran Good Samaritan Society. All rights reserved. ATENCIÓN: si habla español, tiene a su disposición servicios gratuitos de asistencia lingüística. Llame al 1-866-477-5343. 注意：如果您使用繁體中文，您可以免費獲得語言援助服務。請致電 1-866-477-5343。191149



One bedroom, one bathroom | 630 square feet

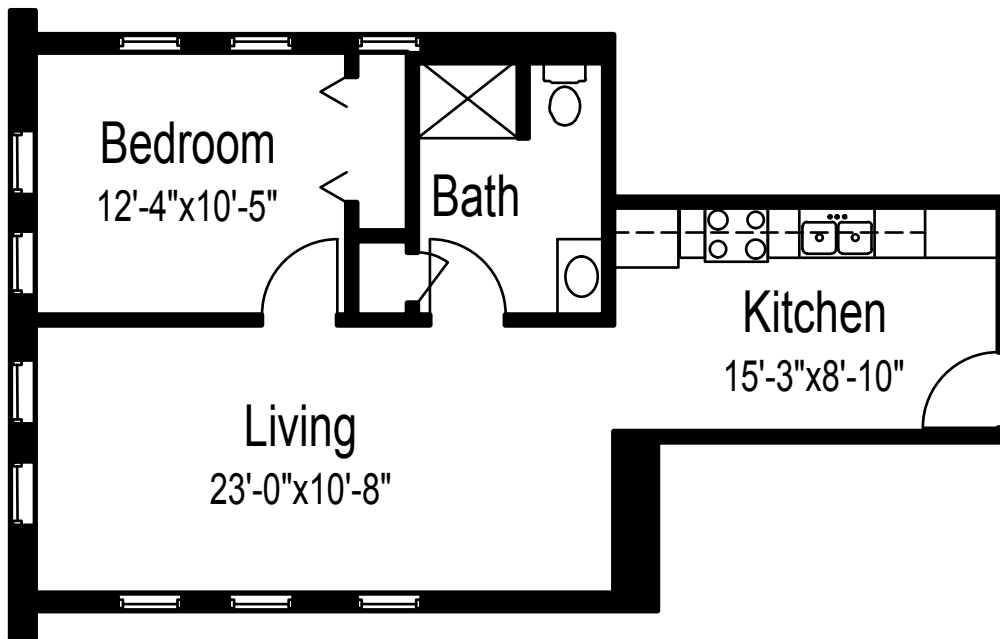

(Dimensions and square footage may vary)

DATE: _____		RESIDENCE # _____	
ONE-TIME FEES		MONTHLY FEE	\$ _____
_____	\$ _____	ADDITIONAL PERSON FEE	\$ _____
_____	\$ _____	OTHER _____	\$ _____
_____	\$ _____		
INITIAL FEES TOTAL	\$ _____	MONTHLY FEES TOTAL	\$ _____

*This is an estimate worksheet only. Please refer to the Occupancy Agreement for final costs and details.

702 Waverly Road • Davenport, IA 52804 • (563) 210-3401 • good-sam.com/davenport



The Evangelical Lutheran Good Samaritan Society (the Society) and Owner comply with applicable Federal civil rights laws and does not discriminate against any person on the grounds of race, color, national origin, disability, familial status, religion, sex, age, sexual orientation, gender identity, gender expression, veteran status or other protected statuses except as permitted by applicable law, in admission to, participation in, or receipt of the services and benefits under any of its programs and activities, and in staff and employee assignments to individuals, whether carried out by the Society directly or through a contractor or any other entity with which the Society arranges to carry out its programs and activities. All faiths or beliefs are welcome. © 2019 The Evangelical Lutheran Good Samaritan Society. All rights reserved. ATENCIÓN: si habla español, tiene a su disposición servicios gratuitos de asistencia lingüística. Llame al 1-866-477-5343. 注意：如果您使用繁體中文，您可以免費獲得語言援助服務。請致電 1-866-477-5343。191149

Housing with Services



One bedroom, one bathroom | 676 square feet

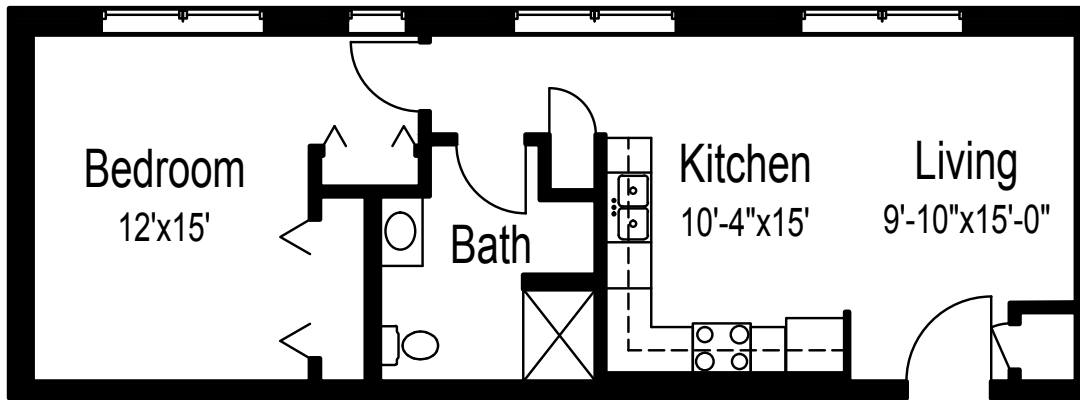

(Dimensions and square footage may vary)

DATE: _____		RESIDENCE # _____	
ONE-TIME FEES		MONTHLY FEE	\$ _____
_____	\$ _____	ADDITIONAL PERSON FEE	\$ _____
_____	\$ _____	OTHER _____	\$ _____
_____	\$ _____		
INITIAL FEES TOTAL	\$ _____	MONTHLY FEES TOTAL	\$ _____

*This is an estimate worksheet only. Please refer to the Occupancy Agreement for final costs and details.

702 Waverly Road • Davenport, IA 52804 • (563) 210-3401 • good-sam.com/davenport



The Evangelical Lutheran Good Samaritan Society (the Society) and Owner comply with applicable Federal civil rights laws and does not discriminate against any person on the grounds of race, color, national origin, disability, familial status, religion, sex, age, sexual orientation, gender identity, gender expression, veteran status or other protected statuses except as permitted by applicable law, in admission to, participation in, or receipt of the services and benefits under any of its programs and activities, and in staff and employee assignments to individuals, whether carried out by the Society directly or through a contractor or any other entity with which the Society arranges to carry out its programs and activities. All faiths or beliefs are welcome. © 2019 The Evangelical Lutheran Good Samaritan Society. All rights reserved. ATENCIÓN: si habla español, tiene a su disposición servicios gratuitos de asistencia lingüística. Llame al 1-866-477-5343. 注意：如果您使用繁體中文，您可以免費獲得語言援助服務。請致電 1-866-477-5343。191149

Housing with Services



One bedroom, one bathroom | 786 square feet

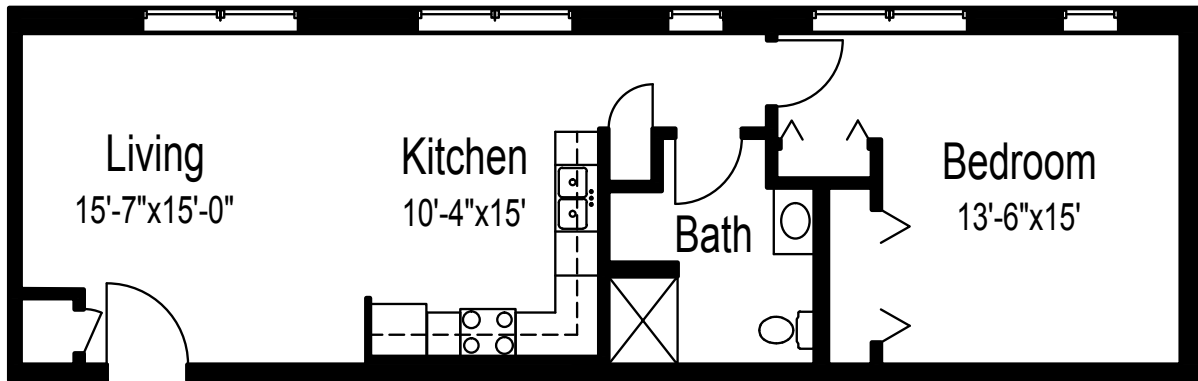

(Dimensions and square footage may vary)

DATE: _____		RESIDENCE # _____	
ONE-TIME FEES		MONTHLY FEE	\$ _____
_____	\$ _____	ADDITIONAL PERSON FEE	\$ _____
_____	\$ _____	OTHER _____	\$ _____
_____	\$ _____		
INITIAL FEES TOTAL	\$ _____	MONTHLY FEES TOTAL	\$ _____

*This is an estimate worksheet only. Please refer to the Occupancy Agreement for final costs and details.

702 Waverly Road • Davenport, IA 52804 • (563) 210-3401 • good-sam.com/davenport



The Evangelical Lutheran Good Samaritan Society (the Society) and Owner comply with applicable Federal civil rights laws and does not discriminate against any person on the grounds of race, color, national origin, disability, familial status, religion, sex, age, sexual orientation, gender identity, gender expression, veteran status or other protected statuses except as permitted by applicable law, in admission to, participation in, or receipt of the services and benefits under any of its programs and activities, and in staff and employee assignments to individuals, whether carried out by the Society directly or through a contractor or any other entity with which the Society arranges to carry out its programs and activities. All faiths or beliefs are welcome. © 2019 The Evangelical Lutheran Good Samaritan Society. All rights reserved. ATENCIÓN: si habla español, tiene a su disposición servicios gratuitos de asistencia lingüística. Llame al 1-866-477-5343. 注意：如果您使用繁體中文，您可以免費獲得語言援助服務。請致電 1-866-477-5343。191149

Housing with Services



One bedroom, one bathroom | 895 square feet

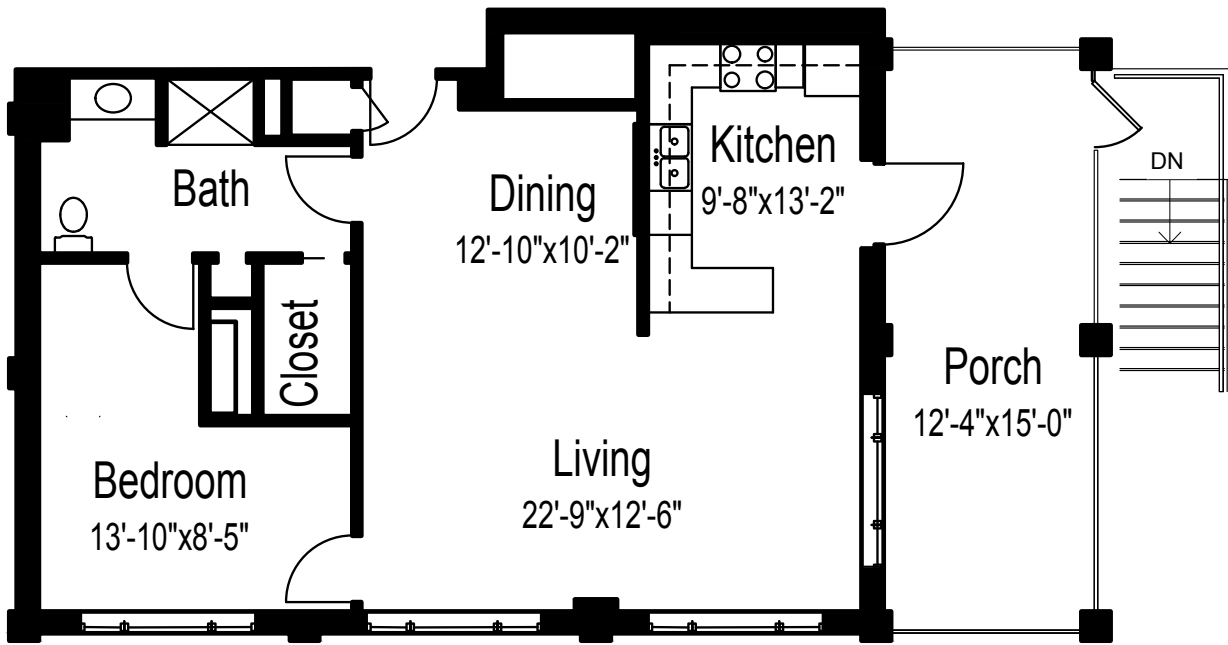

(Dimensions and square footage may vary)

DATE: _____		RESIDENCE # _____	
ONE-TIME FEES		MONTHLY FEE	\$ _____
_____	\$ _____	ADDITIONAL PERSON FEE	\$ _____
_____	\$ _____	OTHER _____	\$ _____
_____	\$ _____		
INITIAL FEES TOTAL	\$ _____	MONTHLY FEES TOTAL	\$ _____

*This is an estimate worksheet only. Please refer to the Occupancy Agreement for final costs and details.

702 Waverly Road • Davenport, IA 52804 • (563) 210-3401 • good-sam.com/davenport



The Evangelical Lutheran Good Samaritan Society (the Society) and Owner comply with applicable Federal civil rights laws and does not discriminate against any person on the grounds of race, color, national origin, disability, familial status, religion, sex, age, sexual orientation, gender identity, gender expression, veteran status or other protected statuses except as permitted by applicable law, in admission to, participation in, or receipt of the services and benefits under any of its programs and activities, and in staff and employee assignments to individuals, whether carried out by the Society directly or through a contractor or any other entity with which the Society arranges to carry out its programs and activities. All faiths or beliefs are welcome. © 2019 The Evangelical Lutheran Good Samaritan Society. All rights reserved. ATENCIÓN: si habla español, tiene a su disposición servicios gratuitos de asistencia lingüística. Llame al 1-866-477-5343. 注意：如果您使用繁體中文，您可以免費獲得語言援助服務。請致電 1-866-477-5343。 191149

Housing with Services



Two bedrooms, one bathroom | 900 square feet

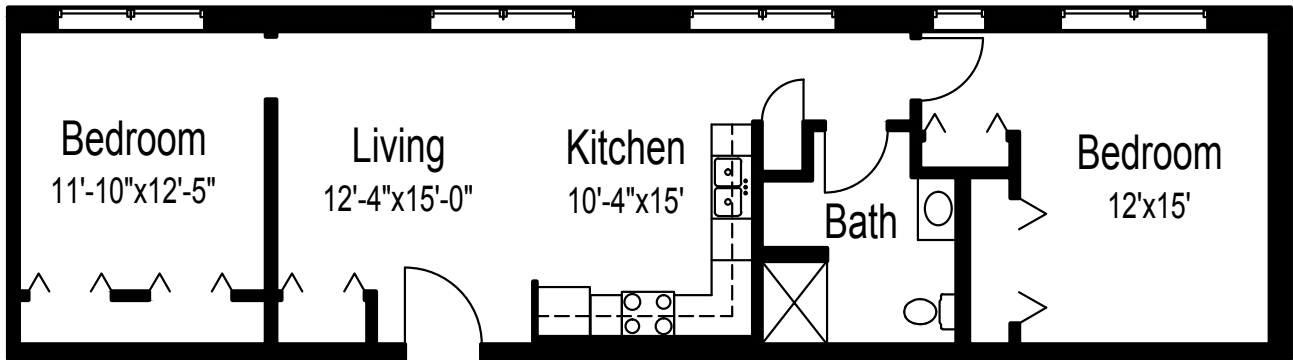

(Dimensions and square footage may vary)

DATE: _____		RESIDENCE # _____	
ONE-TIME FEES		MONTHLY FEE	\$ _____
_____	\$ _____	ADDITIONAL PERSON FEE	\$ _____
_____	\$ _____	OTHER _____	\$ _____
_____	\$ _____		
INITIAL FEES TOTAL	\$ _____	MONTHLY FEES TOTAL	\$ _____

*This is an estimate worksheet only. Please refer to the Occupancy Agreement for final costs and details.

702 Waverly Road • Davenport, IA 52804 • (563) 210-3401 • good-sam.com/davenport



The Evangelical Lutheran Good Samaritan Society (the Society) and Owner comply with applicable Federal civil rights laws and does not discriminate against any person on the grounds of race, color, national origin, disability, familial status, religion, sex, age, sexual orientation, gender identity, gender expression, veteran status or other protected statuses except as permitted by applicable law, in admission to, participation in, or receipt of the services and benefits under any of its programs and activities, and in staff and employee assignments to individuals, whether carried out by the Society directly or through a contractor or any other entity with which the Society arranges to carry out its programs and activities. All faiths or beliefs are welcome. © 2019 The Evangelical Lutheran Good Samaritan Society. All rights reserved. ATENCIÓN: si habla español, tiene a su disposición servicios gratuitos de asistencia lingüística. Llame al 1-866-477-5343. 注意：如果您使用繁體中文，您可以免費獲得語言援助服務。請致電 1-866-477-5343。191149



One bedroom, one bathroom | 913 square feet

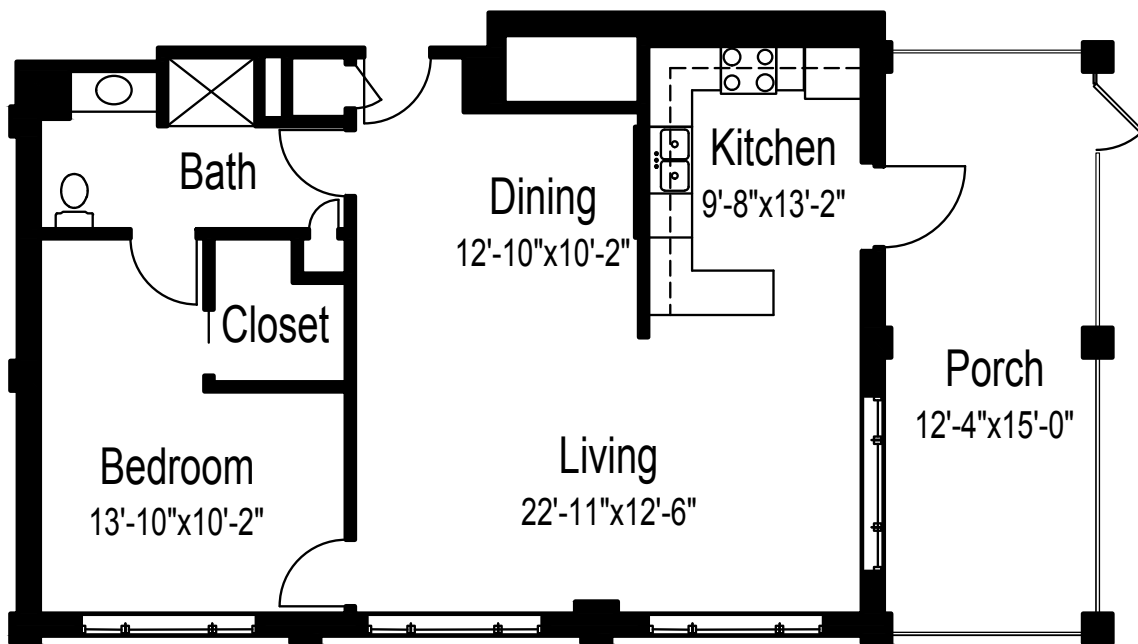

(Dimensions and square footage may vary)

DATE: _____		RESIDENCE # _____	
ONE-TIME FEES		MONTHLY FEE	\$ _____
_____	\$ _____	ADDITIONAL PERSON FEE	\$ _____
_____	\$ _____	OTHER _____	\$ _____
_____	\$ _____		
INITIAL FEES TOTAL	\$ _____	MONTHLY FEES TOTAL	\$ _____

*This is an estimate worksheet only. Please refer to the Occupancy Agreement for final costs and details.

702 Waverly Road • Davenport, IA 52804 • (563) 210-3401 • good-sam.com/davenport



The Evangelical Lutheran Good Samaritan Society (the Society) and Owner comply with applicable Federal civil rights laws and does not discriminate against any person on the grounds of race, color, national origin, disability, familial status, religion, sex, age, sexual orientation, gender identity, gender expression, veteran status or other protected statuses except as permitted by applicable law, in admission to, participation in, or receipt of the services and benefits under any of its programs and activities, and in staff and employee assignments to individuals, whether carried out by the Society directly or through a contractor or any other entity with which the Society arranges to carry out its programs and activities. All faiths or beliefs are welcome. © 2019 The Evangelical Lutheran Good Samaritan Society. All rights reserved. ATENCIÓN: si habla español, tiene a su disposición servicios gratuitos de asistencia lingüística. Llame al 1-866-477-5343. 注意：如果您使用繁體中文，您可以免費獲得語言援助服務。請致電 1-866-477-5343。 191149